



1701 Solar Drive, Suite 250  
Oxnard, CA 93030  
(805) 484 - 2701

EASEMENT PLOT  
ORDER NO. 412240712

 PROPERTY IN QUESTION

 ITEM NO. 1 - RIGHT OF WAY  
PER TRACT MAP OF AVOCADO ACRES NO. 1 AND NO. 2

ITEM NO. 2 - PIPES AND WATER CONDUITS - UNLOCATABLE  
BOOK 521 PAGE 48 O.R.

ITEM NO. 4 - TELEPHONE, ELECTRIC LIGHT AND POWER LINES - UNLOCATABLE  
BOOK 687 PAGE 433 O.R.

 ITEM NO. 5 - PUBLIC UTILITIES  
BOOK 2375 PAGE 576 O.R.

 ITEM NO. 6 - PIPE LINES, INGRESS AND EGRESS  
BOOK 2711 PAGE 549 O.R.

 ITEM NO. 7 - PIPE LINES  
MARCH 25, 1983 AS INSTRUMENT NO. 029475 O.R.

 ITEM NO. 8 - PUBLIC UTILITIES  
JULY 3, 1990 AS INSTRUMENT NO. 90-99361 O.R.

ITEM NO. 9 - ACCESS AND TURNAROUND  
PER PARCEL MAP NO. 4261

 ACCESS

 TURNAROUND

 ITEM NO. 10 - PUBLIC UTILITIES  
AUGUST 16, 1990 AS INSTRUMENT NO. 90-122841 O.R.

 ITEM NO. 12 - RIGHT OF WAY  
PER TRACT MAP OF AVOCADO ACRES NO. 2

ITEM NO. 13 - PIPE AND WATER CONDUITS - UNLOCATABLE  
BOOK 521 PAGE 48 O.R.

ITEM NO. 14 - UTILITIES - UNLOCATABLE  
BOOK 689 PAGE 299 O.R.

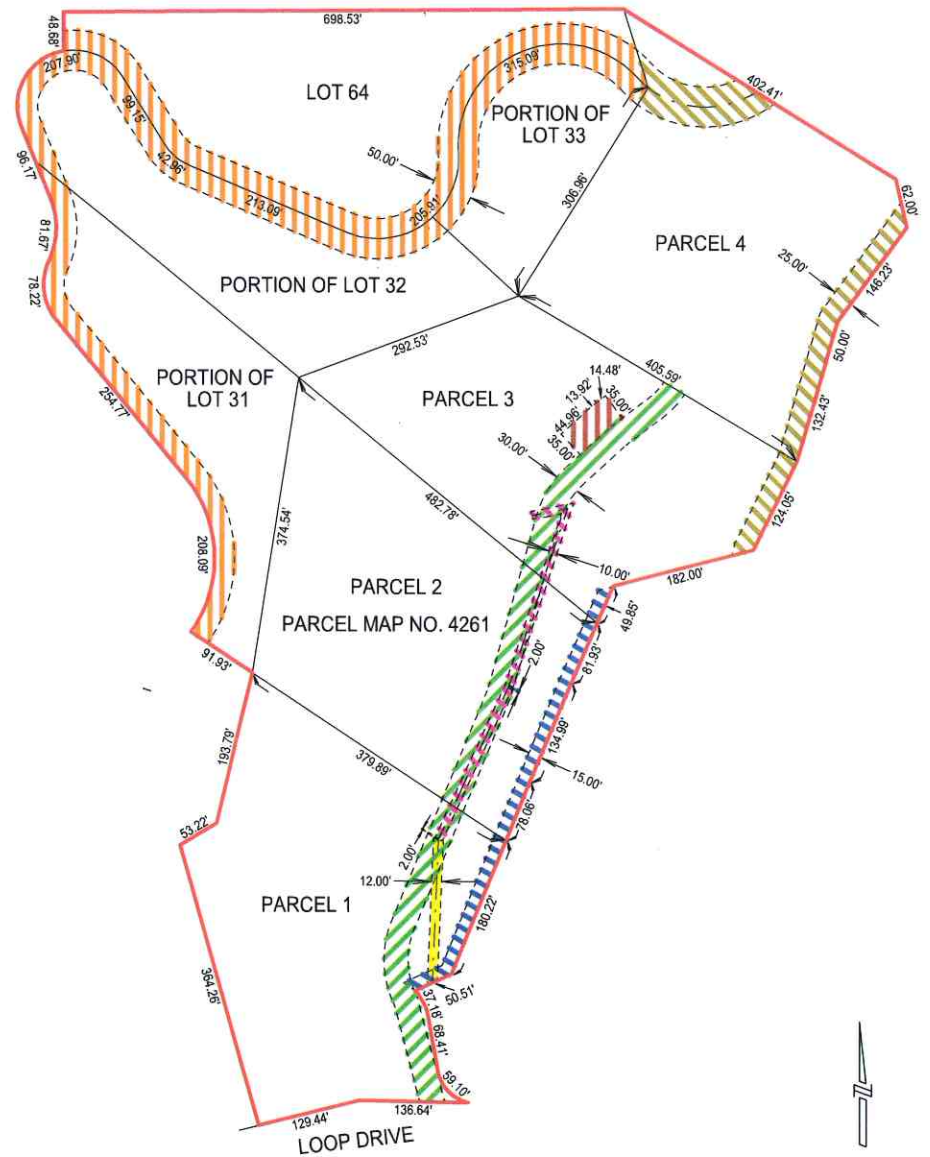

This is neither a plat nor a survey. Lawyers Title makes no representation nor are we assuring any party as to the exact location of the land shown hereon. This map is being furnished as a convenience to show the approximate location of said land only and no liability is assumed by Lawyers Title by reason of reliance hereon. Should precise location of said land be required, it is advised that parties contact a licensed surveyor directly.